THE SWORD INTERVAL

BEN FLEUTER

Alright, you take a breather, okay?

Medusa? What is this place?
I still don't know, hunter.

Ah...

There's magic abounds, but none of it dangerous.

Help me look for levers... secret passages... Just a way out.
Just be careful what you touch.

HH...

Inheritors...
?!

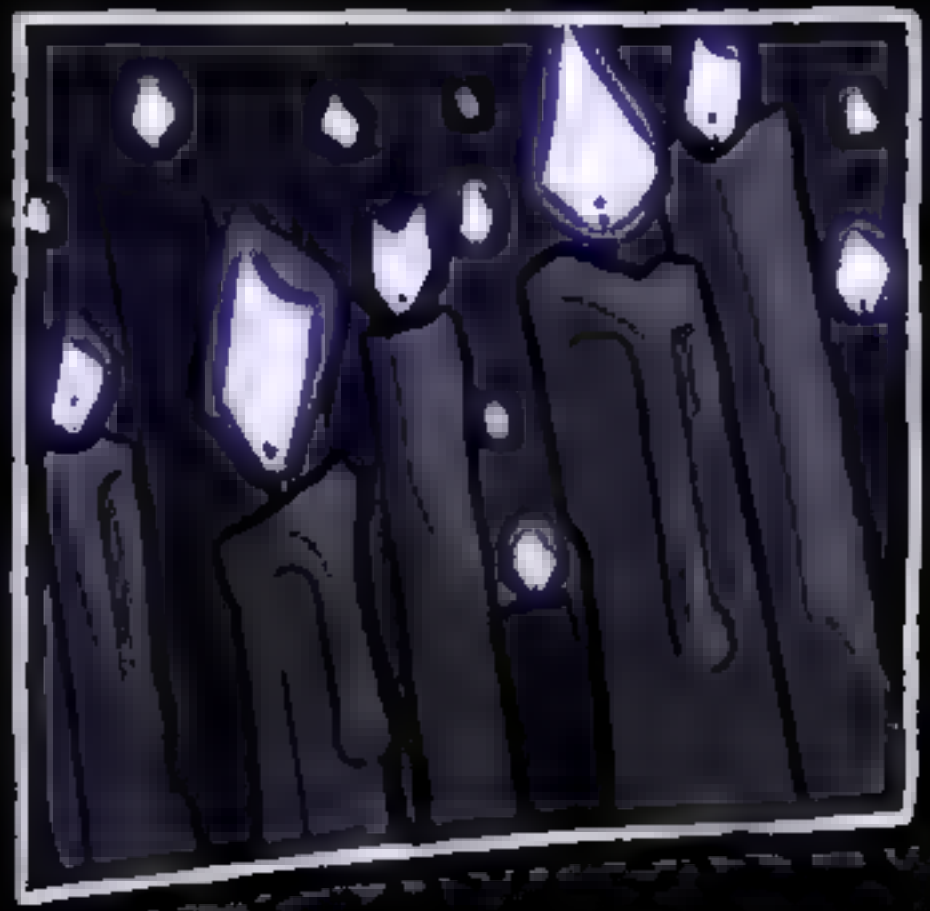

Listen well.

...and take heed.

Interred in celestial tallow is the final wisdom of the Famorian...

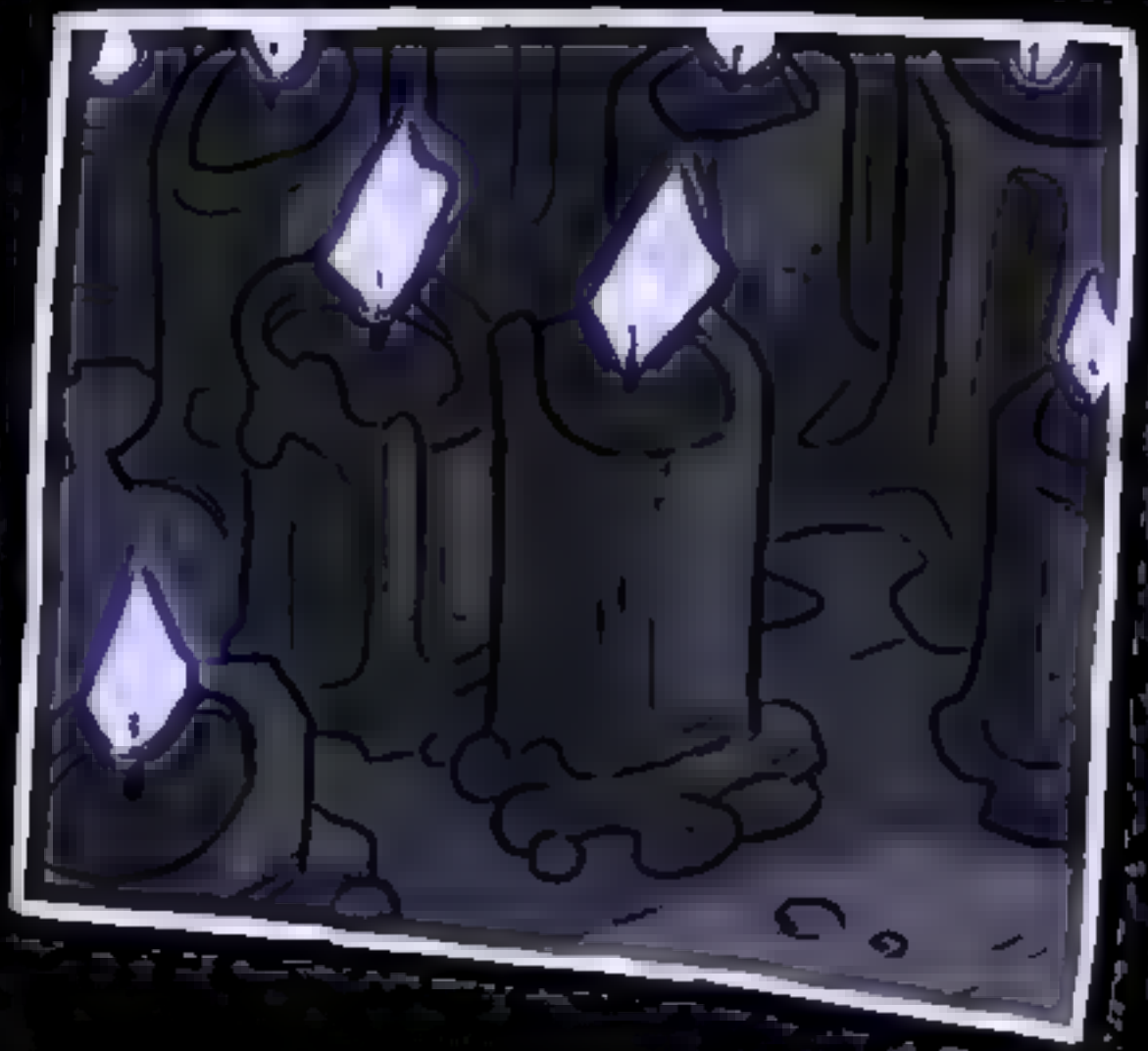

A record of the end of the world.

Tiller 291.
Establishment of the first Alchemic University.

Objective: To reject blind acceptance. To understand and to document the truths of the supernatural.

Operating theory: increase in global metaphysical phenomenon proportional to degeneration of physical dogma.

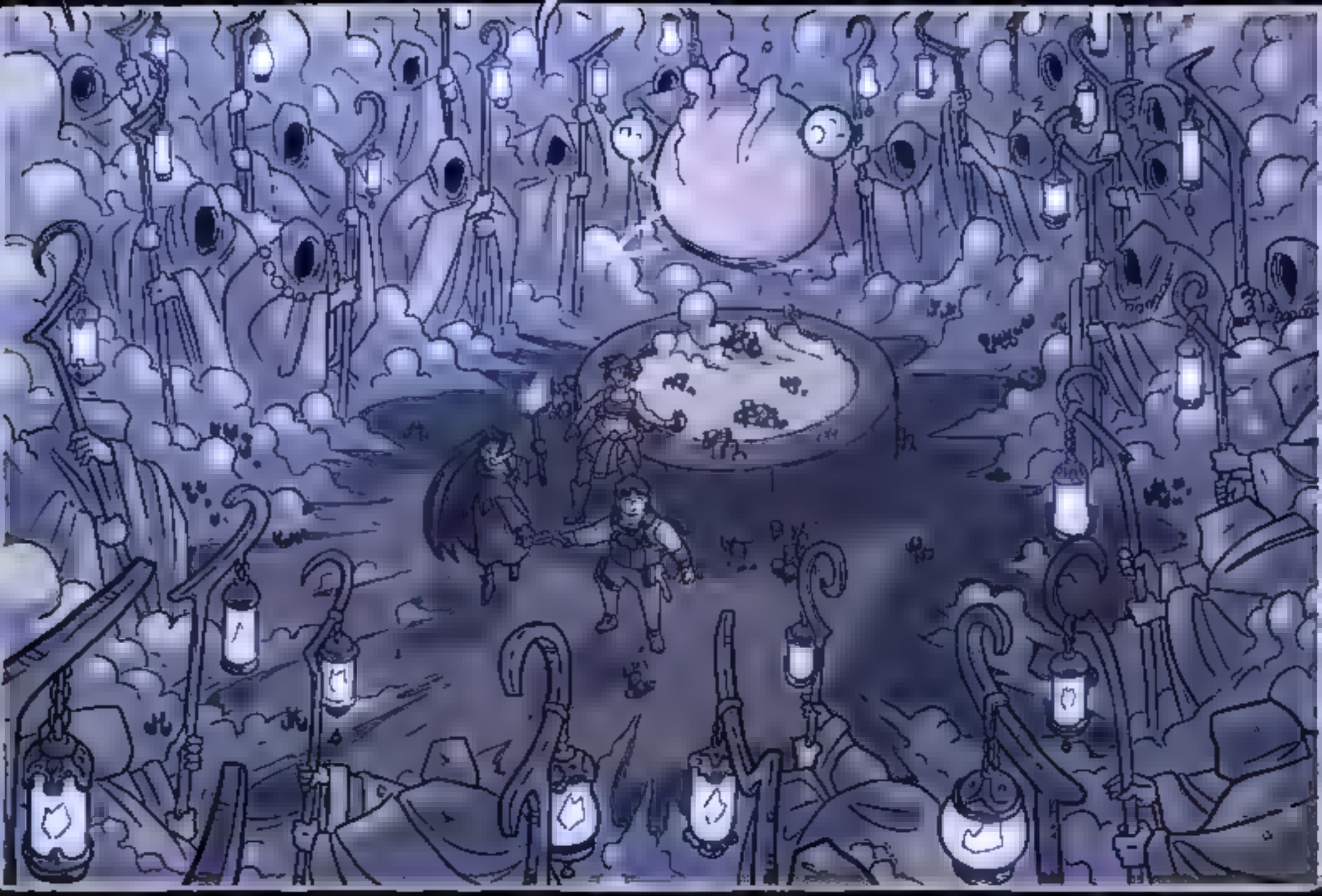

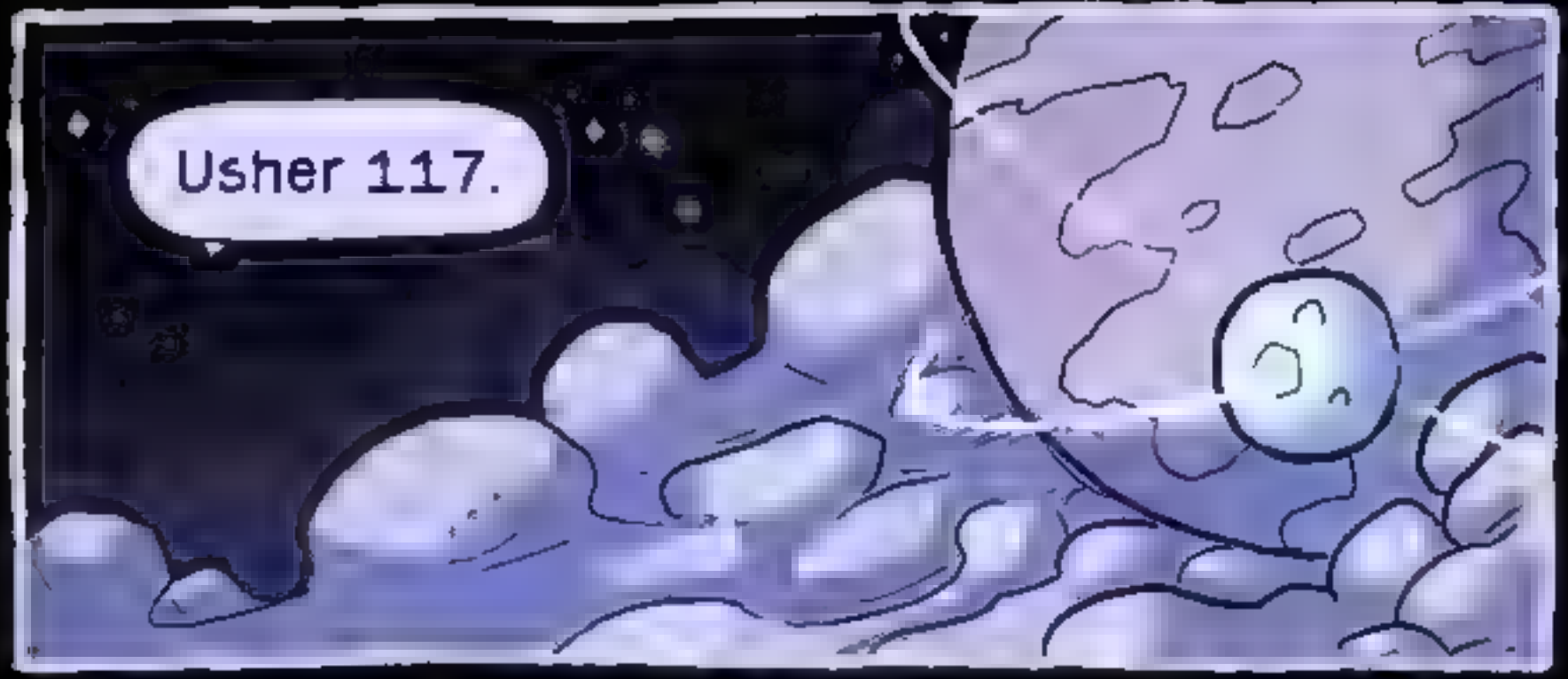
Usher 117.

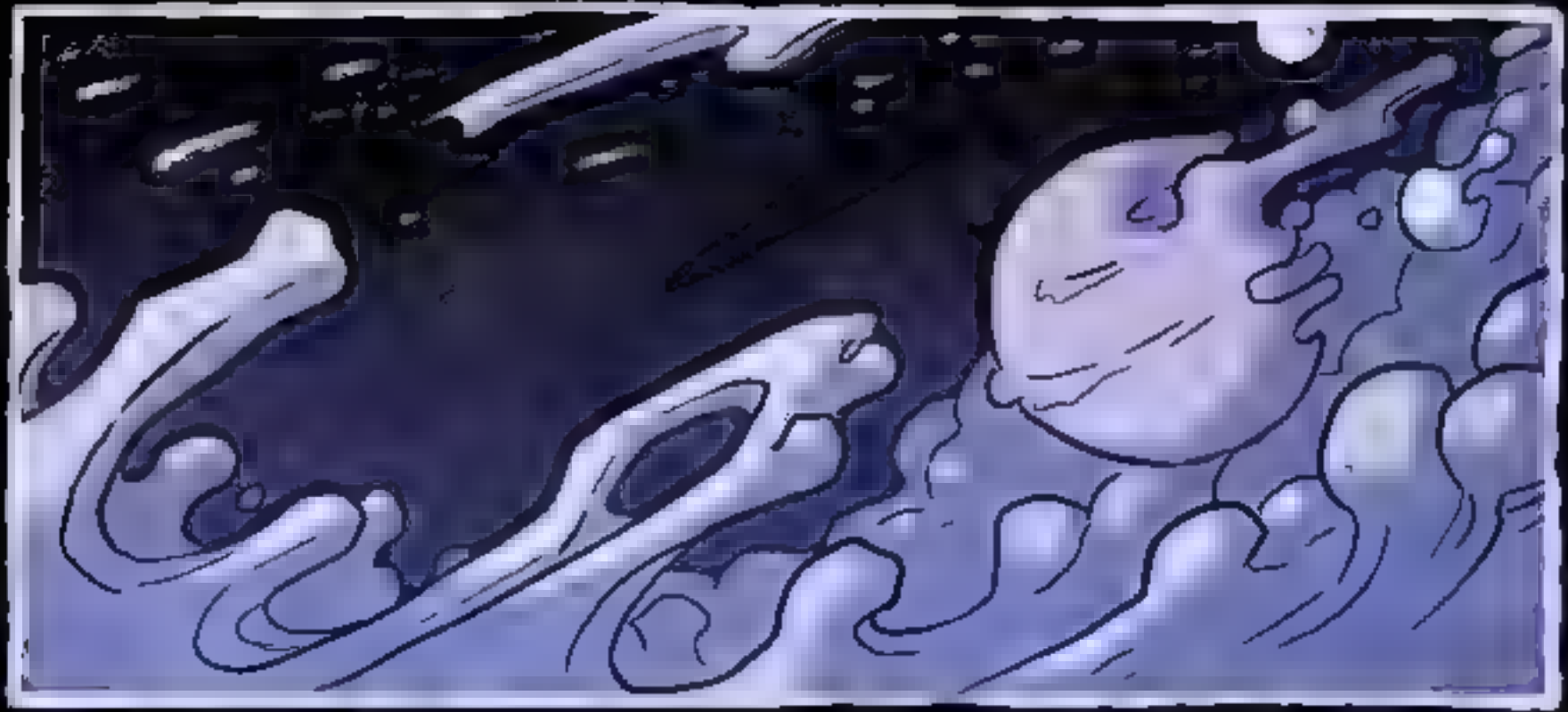

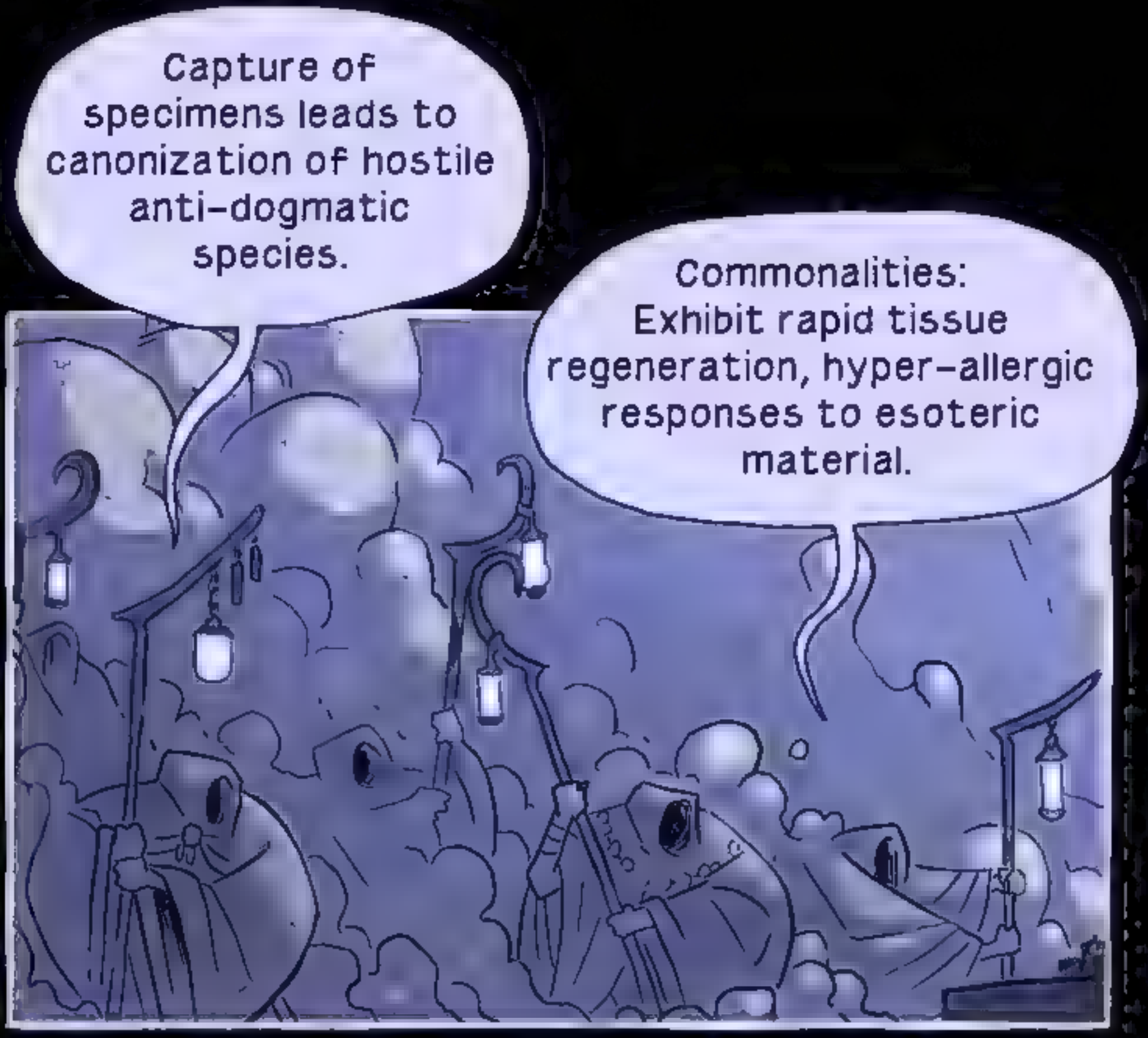
Capture of specimens leads to canonization of hostile anti-dogmatic species.
Commonalities: Exhibit rapid tissue regeneration, hyper-allergic responses to esoteric material.

Species are categorized as follows:

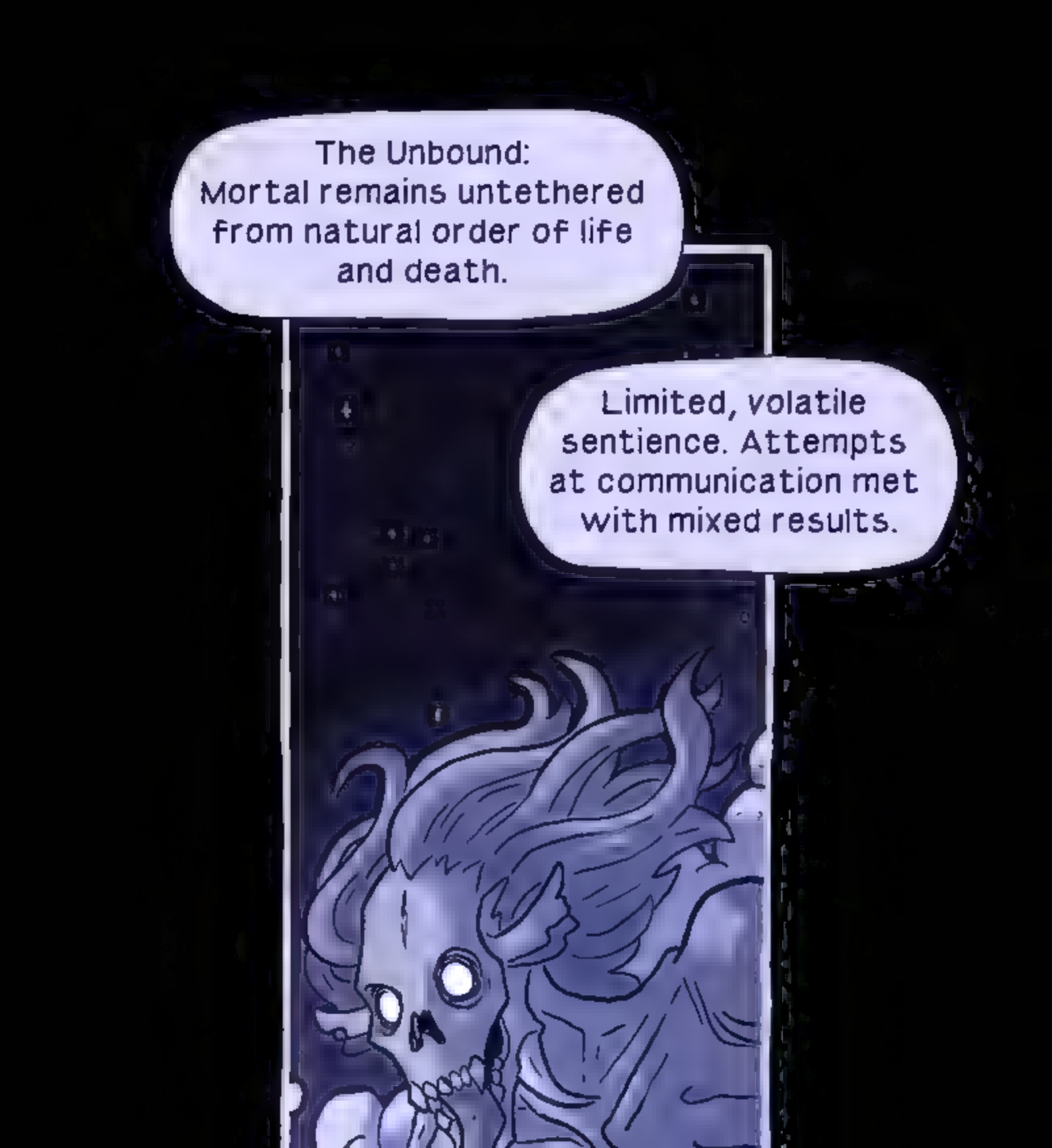
The Unbound: Mortal remains untethered from natural order of life and death.
Limited, volatile sentience. Attempts at communication met with mixed results.

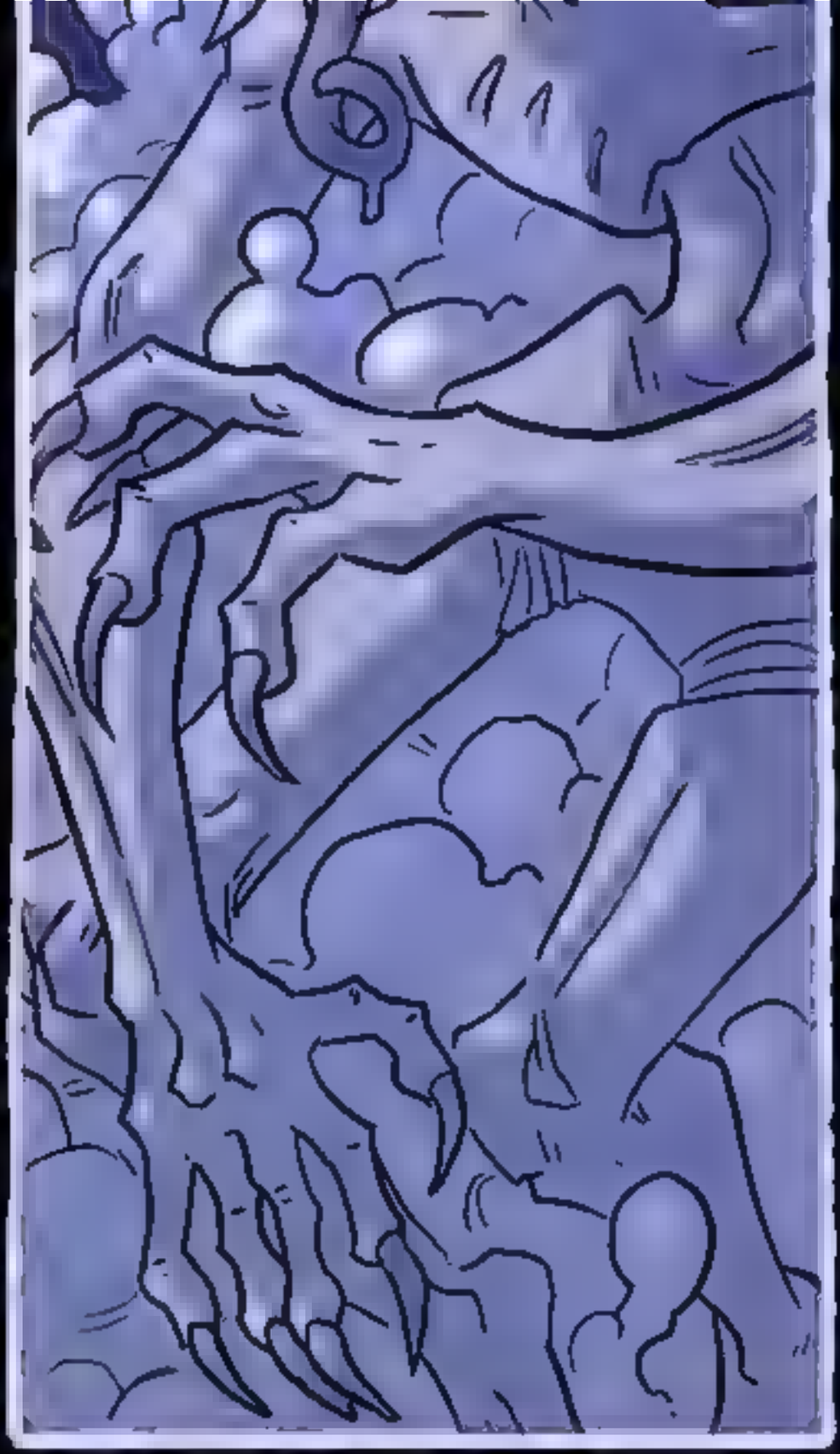

The Inherent: Natural processes of the planet given flesh.
Limited sentience. Complex social order. Attempts at communication marginally fruitful.

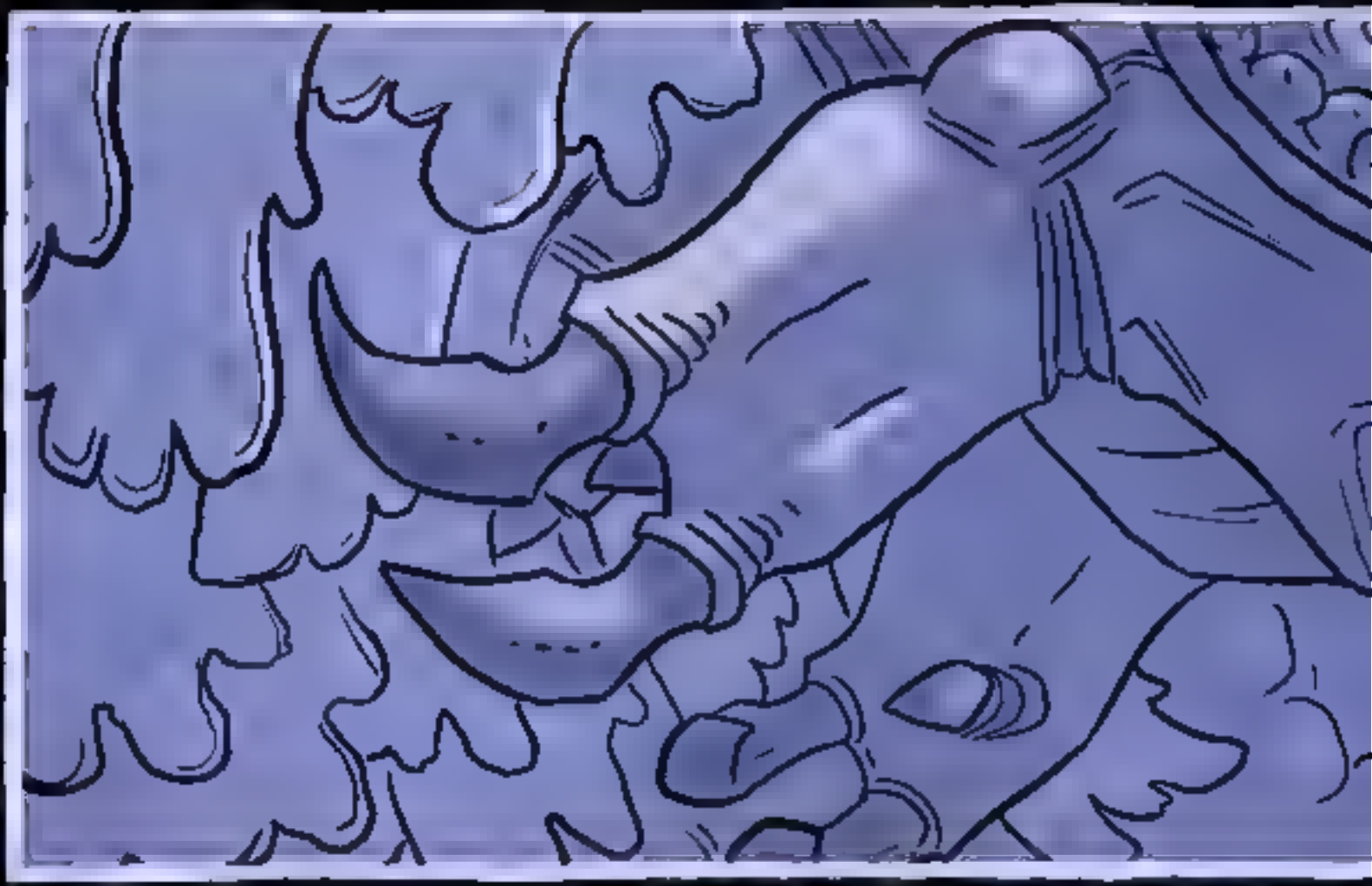

The Antithetical: Violent, hateful, destructive.
All attempts at communication met with failure. Origin is... at this time unknown.

Undead... fey... malign spirits...
It's the same way we categorize monsters.

FOLLOW THE AUTHOR HERE:

TWITTER - **@BFLEUTER**

TUMBLR - **BFLEUTER**

DEVIANT ART - **BEANJAMISH**

SUPPORT THE AUTHOR HERE:

PATREON - **PATREON.COM/DERELICT**

KO-FI - **KO-FI.COM/BENFLEUTER**

STORE - **BFCOMICS.BIGCARTEL.COM**